



CARMEL VIDYA BHAVAN TRUST'S  
**CHRIST COLLEGE - PUNE**

(Affiliated to the Savitribai Phule Pune University)

ID-No. PU/PN/ASC/269/2007, College Code-829

26/4A, Sainikwadi, Vadgaon Sheri, Pune 411 014.

Accredited by NAAC with 'B+' Grade

<b>CRITERION – II</b>	
<b>KEY INDICATOR</b>	<b>2.6 Average pass percentage of students during the last five years</b>
<b>METRIC NO</b>	<b>2.6.3</b>

***CERTIFIED REPORT FROM HEAD OF INSTITUTION  
/CONTROLLER OF EXAMINATION OF THE AFFILIATING  
UNIVERSITY INDICATING PASS PERCENTAGE OF  
STUDENTS OF THE FINAL YEAR ELIGIBLE FOR THE  
DEGREE PROGRAM – WISE/ YEAR – WISE***

***2021 -2022***



CARMEL VIDYA BHAVAN TRUST'S  
**CHRIST COLLEGE - PUNE**

(Affiliated to the Savitribai Phule Pune University)

ID-No. PU/PN/ASC/269/2007. College Code-829  
26/4A, Sainikwadi, Vadgaon Sheri, Pune 411 014  
Accredited by NAAC with 'B+' Grade

Ref No. CCP/

Date: 08/11/2022

CRITERIA II	
Key Indicator	2.6 Student performance and Learning Outcomes
Metric No.	2.6.3

➤ Pass percentage of Students during last five years (excluding backlog students)

RESULT ANALYSIS 2021-22

Program Code	Program Name	Number of students appeared in the final year examination	Number of students passed in final year examination	Pass percentage
11819	TYBA	47	38	80.85
120193	TY BCOM	119	116	97.48
10119	TY BBA	79	76	96.20
10319	TY BBA(IB)	75	72	96.00
10219	TY BBA-CA	78	76	97.44
11019	TY BSC-CS	62	60	96.77
11719	TYBSC(Regular)	17	13	76.47
25019	SY M.COM	33	32	96.97
21619	SY MSC	27	27	100.00
Total		537	510	94.97

Average Pass Percentage = 94.97%

College Examination Officer (CEO)

College Examination Officer  
Christ College  
Pune- 411 014



Principal

Principal / Director  
Carmel Vidya Bhavan Trust's  
Christ College  
Pune- 411014.

**CHRIST COLLEGE - PUNE**  
**RESULT ANALYSIS**  
**2021-2022**  
**ANNUAL RESULT**

Program Name	TYBA	TYBCOM	TYBBA	TYBBA(IB)	TYBBA(CA)	TYBSC- CS	TYBSC(REG)	SYMCOM	SYMSC	Total
<b>Number of students Appeared</b>	47	119	79	75	78	62	17	33	27	537
<b>Number of students Passed</b>	38	116	76	72	76	60	13	32	27	510
<b>Pass Percentage</b>	<b>80.85%</b>	<b>97.48%</b>	<b>96.20%</b>	<b>96.00%</b>	<b>97.44%</b>	<b>96.77%</b>	<b>76.47%</b>	<b>96.97%</b>	<b>100.00%</b>	<b>94.97%</b>

Pass Percentage year 2021-22

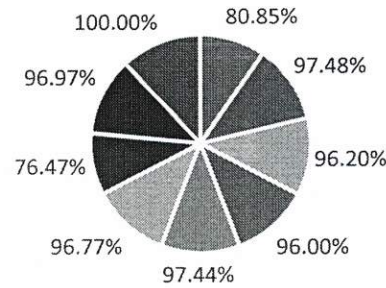

■ TYBA ■ TYBCOM ■ TYBBA ■ TYBBA(IB) ■ TYBBA(CA) ■ TYBSC-CS ■ TYBSC(REG) ■ SYMCOM ■ SYMSC

*J. Johnson*

Dr. Jiji Johnson  
 College Examination Officer

College Examination Officer  
 Christ College  
 Pune- 411 014.

*Manantoni*  
 Principal

Principal / Director  
 Carmel Vidya Bhavan Trust's  
 Christ College  
 Pune- 411014.

# CHRIST COLLEGE - PUNE

## T.Y. B.A. RESULT ANALYSIS

2021-2022

### ANNUAL RESULT

O	A+	A	B+	B	C	D	F	Total
OUTSTANDING	EXCELLENT	VERY GOOD	GOOD	ABOVE AVERAGE	AVERAGE	PASS	FAIL	
9.50 & Above	8.25 – 9.50	6.75 – 8.25	5.75 - 6.75	5.25 – 5.75	4.75 – 5.25	4.00 – 4.75		
1	37	0	0	0	0		9	47
2.13	78.72	0.00	0.00	0.00	0.00	0.00	19.15	100.00

TYBA RESULT

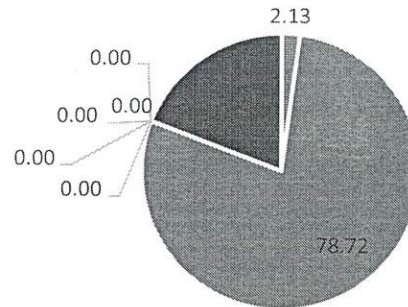

O OUTSTANDING  
  A+ EXCELLENT  
  A VERY GOOD  
  B+ GOOD  
  B ABOVE AVERAGE  
  C AVERAGE  
  D PASS  
  F FAIL

*J. Johnson*

**Dr. Jiji Johnson**  
 College Examination Officer  
 Christ College  
 Pune- 411 014.

*Humantoni*

Principal / Director  
 Carmel Vidya Bhavan Trust's  
 Christ College  
 Pune- 411014



# CHRIST COLLEGE - PUNE

## T.Y. B.COM. RESULT ANALYSIS

2021-2022

### ANNUAL RESULT

O	A+	A	B+	B	C	D	F	Total
OUTSTANDING 9.50 & Above	EXCELLENT 8.25 – 9.50	VERY GOOD 6.75 – 8.25	GOOD 5.75 - 6.75	ABOVE AVERAGE 5.25 – 5.75	AVERAGE 4.75 – 5.25	PASS 4.00 – 4.75	FAIL	
3	71	41	1	0	0		3	119
2.52	59.66	34.45	0.84	0.00	0.00	0.00	2.52	100.00

### T.Y.B.COM. RESULT

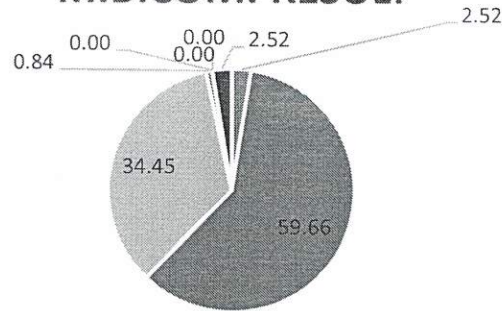

■ O OUTSTANDING ■ A+ EXCELLENT ■ A VERY GOOD ■ B+ GOOD ■ B ABOVE AVERAGE ■ C AVERAGE ■ D PASS ■ F FAIL

*J. Johnson*

**Dr. Jiji Johnson**  
College Examination Officer  
Christ College  
Pune- 411 014.

*Humantoni*

**Principal / Director**  
Carmel Vidya Bhavan Trust's  
Christ College  
Pune- 411014

# CHRIST COLLEGE - PUNE

## T.Y. B.B.A. RESULT ANALYSIS

2021-2022

### ANNUAL RESULT

O	A+	A	B+	B	C	D	F	Total
OUTSTANDING	EXCELLENT	VERY GOOD	GOOD	ABOVE AVERAGE	AVERAGE	PASS	FAIL	
9.50 & Above	8.25 – 9.50	6.75 – 8.25	5.75 - 6.75	5.25 – 5.75	4.75 – 5.25	4.00 – 4.75		
2	28	43	3	0	0		3	79
2.53	35.44	54.43	3.80	0.00	0.00	0.00	3.80	100.00

T.Y.B.B.A. RESULT

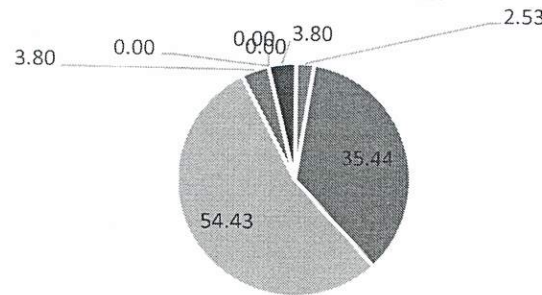

O OUTSTANDING  
  A+ EXCELLENT  
  A VERY GOOD  
  B+ GOOD  
  B ABOVE AVERAGE  
  C AVERAGE  
  D PASS  
  F FAIL

*J. Johnson*

**Dr. Jiji Johnson**  
 College Examination Officer  
 College Examination Officer  
 Christ College  
 Pune- 411 014.

*Humantoni*

**Principal / Director**  
 Carmel Vidya Bhavan Trust's  
 Christ College  
 Pune- 411014

# CHRIST COLLEGE - PUNE

## T.Y. B.B.A.(I.B.) RESULT

### ANALYSIS 2021-2022

### ANNUAL RESULT

O	A+	A	B+	B	C	D	F	Total
OUTSTANDING	EXCELLENT	VERY GOOD	GOOD	ABOVE AVERAGE	AVERAGE	PASS	FAIL	
9.50 & Above	8.25 – 9.50	6.75 – 8.25	5.75 - 6.75	5.25 – 5.75	4.75 – 5.25	4.00 – 4.75		
2	45	25	0	0	0	0	3	75
2.67	60.00	33.33	0.00	0.00	0.00	0.00	4.00	100.00

T.Y.B.B.A.(I.B.) RESULT

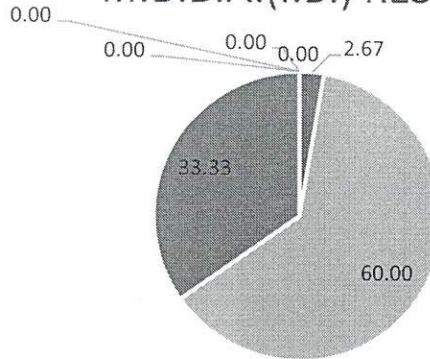

■ O OUTSTANDING ■ A+ EXCELLENT ■ A VERY GOOD ■ B+ GOOD ■ B ABOVE AVERAGE ■ C AVERAGE ■ D PASS

*J. Johnson*

**Dr. Jiji Johnson**  
**College Examination Officer**  
**College Examination Officer**  
 Christ College  
 Pune- 411 014.

*Humantoni*  
**Principal / Director**  
**Carmel Vidya Bhavan Trust's**  
**Christ College**  
**Pune- 411014**

**CHRIST COLLEGE - PUNE**  
**T.Y. B.B.A.(C.A.) RESULT ANALYSIS**  
**2021-2022**

**ANNUAL RESULT**

O	A+	A	B+	B	C	D	F	Total
OUTSTANDING	EXCELLENT	VERY GOOD	GOOD	ABOVE AVERAGE	AVERAGE	PASS	FAIL	
9.50 & Above	8.25 – 9.50	6.75 – 8.25	5.75 - 6.75	5.25 – 5.75	4.75 – 5.25	4.00 – 4.75		
3	27	46	0	0	0	0	2	78
3.85	34.62	58.97	0.00	0.00	0.00	0.00	2.56	100.00

T.Y.B.B.A.(C.A.) RESULT

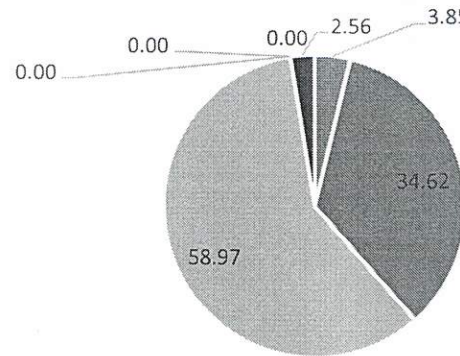

O OUTSTANDING   
  A+ EXCELLENT   
  A VERY GOOD   
  B+ GOOD   
  B ABOVE AVERAGE   
  C AVERAGE   
  D PASS   
  F FAIL

*J. Johnson*

**Dr. Jiji Johnson**  
 College Examination Officer  
 College Examination Officer  
 Christ College  
 Pune- 411 014

*Humantoni*

**Principal / Director**  
 Carmel Vidya Bhavan Trust's  
 Christ College  
 Pune- 411014



# CHRIST COLLEGE - PUNE

## T.Y. B.Sc.(C.S.) RESULT ANALYSIS

2021-2022

### ANNUAL RESULT

O	A+	A	B+	B	C	D	F	Total
OUTSTANDING	EXCELLENT	VERY GOOD	GOOD	ABOVE AVERAGE	AVERAGE	PASS	FAIL	
9.50 & Above	8.25 – 9.50	6.75 – 8.25	5.75 - 6.75	5.25 – 5.75	4.75 – 5.25	4.00 – 4.75		
6	35	19	0	0	0	0	2	62
9.68	56.45	30.65	0.00	0.00	0.00	0.00	3.23	100.00

T.Y.B.Sc.(CS) RESULT

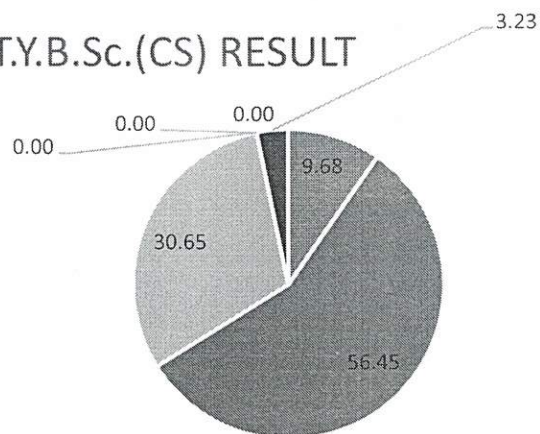

■ O OUTSTANDING ■ A+ EXCELLENT ■ A VERY GOOD ■ B+ GOOD ■ B ABOVE AVERAGE ■ C AVERAGE ■ D PASS ■ F FAIL

*J. Johnson*

**Dr. Jiji Johnson**  
College Examination Officer  
College Examination Officer  
Christ College  
Pune- 411 014.

*Humantoni*  
Principal / Director  
Carmel Vidya Bhavan Trust's  
Christ College  
Pune- 411014

# CHRIST COLLEGE - PUNE

## T.Y. B.Sc.(REGULAR) RESULT

### ANALYSIS

2021-2022

### ANNUAL RESULT

O	A+	A	B+	B	C	D	F	Total
OUTSTANDING	EXCELLENT	VERY GOOD	GOOD	ABOVE AVERAGE	AVERAGE	PASS	FAIL	
9.50 & Above	8.25 – 9.50	6.75 – 8.25	5.75 - 6.75	5.25 – 5.75	4.75 – 5.25	4.00 – 4.75		
2	4	7	0	0	0	0	4	17
11.76	23.53	41.18	0.00	0.00	0.00	0.00	23.53	100.00

TYBSC (Regular) RESULT

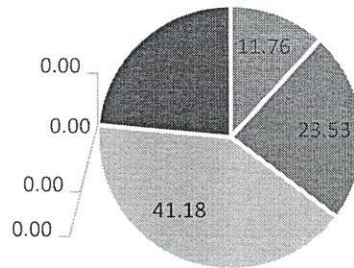

O OUTSTANDING  
  A+ EXCELLENT  
  A VERY GOOD  
  B+ GOOD  
  B ABOVE AVERAGE  
  C AVERAGE  
  D PASS  
  F FAIL

*J. Johnson*

**Dr. Jiji Johnson**  
 College Examination Officer  
 College Examination Officer  
 Christ College  
 Pune- 411 014.

*Humantoni*

Principal / Director  
 Carmel Vidya Bhavan Trust's  
 Christ College  
 Pune- 411014

# CHRIST COLLEGE - PUNE

## S.Y.M.Com. RESULT ANALYSIS

2021-2022

### ANNUAL RESULT

O	A+	A	B+	B	C	D	F	Total
OUTSTANDING	EXCELLENT	VERY GOOD	GOOD	ABOVE AVERAGE	AVERAGE	PASS	FAIL	
9.50 & Above	8.25 – 9.50	6.75 – 8.25	5.75 - 6.75	5.25 – 5.75	4.75 – 5.25	4.00 – 4.75		
0	21	11	0	0	0	0	1	33
0.00	63.64	33.33	0.00	0.00	0.00	0.00	3.03	100.00

S.Y.MCOM. RESULT

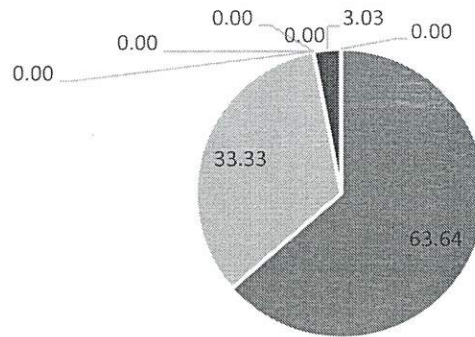

O OUTSTANDING  
  A+ EXCELLENT  
  A VERY GOOD  
  B+ GOOD  
  B ABOVE AVERAGE  
  C AVERAGE  
  D PASS  
  F FAIL

*J. Johnson*

**Dr. Jiji Johnson**  
 College Examination Officer  
 College Examination Officer  
 Christ College  
 Pune- 411 014.

*Humantoni*

Principal / Director  
 Carmel Vidya Bhavan Trust's  
 Christ College  
 Pune- 411014

# CHRIST COLLEGE - PUNE

## S.Y.M.Sc.(CS) RESULT ANALYSIS

2021-2022

### ANNUAL RESULT

O	A+	A	B+	B	C	D	F	Total
OUTSTANDING	EXCELLENT	VERY GOOD	GOOD	ABOVE AVERAGE	AVERAGE	PASS	FAIL	
9.50 & Above	8.25 – 9.50	6.75 – 8.25	5.75 - 6.75	5.25 – 5.75	4.75 – 5.25	4.00 – 4.75		
1	26	0	0	0	0	0	0	27
3.70	96.30	0.00	0.00	0.00	0.00	0.00	0.00	100.00

S.Y. M.Sc. RESULT

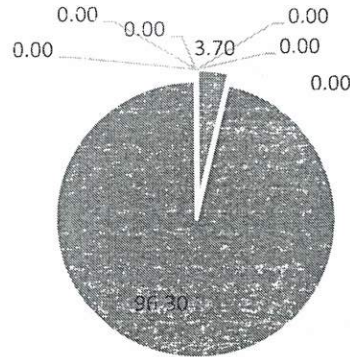

■ O OUTSTANDING ■ A+ EXCELLENT ■ A VERY GOOD ■ B+ GOOD ■ B ABOVE AVERAGE ■ C AVERAGE ■ D PASS ■ F FAIL

*J. Johnson*

Dr. Jiji Johnson  
College Examination Officer  
Christ College  
Pune- 411 014.

*Humantoni*  
Principal / Director  
Carmel Vidya Bhavan Trust's  
Christ College  
Pune- 411014